MAHARASHTRA STATE BOARD OF TECHNICAL EDUCATION, MUMBAI

A Project Report on

Vishwa Event Decoration System

Submitted in partial fulfillment for the award of

Diploma in Computer Engineering

By

Wani Dipesha Ajay

Marathe Bhagyashri Manoj

Patel Himesh Navneet

Deore Mohan Navneet

DEPARTMENT OF COMPUTER ENGINEERING

S.S.V.P.S's Bapusaheb Shivajirao Deore Polytechnic, Dhule

(Institute Code : 0059)

2025-2026

A Project Report on

Vishwa Event Decoration System

Submitted in partial fulfillment for the award of

Diploma in Computer Engineering

Submitted by

Deore Mohan Navneet	23610960196
Marathe Bhagyashri Manoj	23610960232
Patel Himesh Navneet	23610960241
Wani Dipesha Ajay	23610960303

Guided by
Ms. R. M. Dhatrak

DEPARTMENT OF COMPUTER ENGINEERING

S.S.V.P.S's Bapusaheb Shivajirao Deore Polytechnic, Dhule

(Institute Code : 0059)

2025-2026

MAHARASHTRA STATE BOARD OF TECHNICAL EDUCATION, MUMBAI

S.S.V.P.S's Bapusaheb Shivajirao Deore Polytechnic, Dhule

DEPARTMET OF COMPUTER ENGINEERING

CERTIFICATE

This is to certify that, Mr. / Ms. **Wani Dipesha Ajay** bearing examination seat number **405671** has satisfactorily completed project entitled "**Vishva Event Decoration System**" along with batchmates in partial fulfillment for the **Diploma Course in Computer Engineering** of the **Maharashtra State Board of Technical Education** at our polytechnic during the academic year **2025-2026**. The project is completed by a group consisting of four persons under the guidance of the Faculty Guide.

Date : **Examination Seat No.:**

Place:

Signature: **Signature:**

Name : Ms. R. M. Dhatrak **Name :**

Faculty Guide **External Examiner**

Signature: **Signature:**

Name : Mr. N. D. Patel **Name :** Mr. S. A. Hire

H.O.D. **Principal**

MAHARASHTRA STATE BOARD OF TECHNICAL EDUCATION, MUMBAI

S.S.V.P.S's Bapusaheb Shivajirao Deore Polytechnic, Dhule

DEPARTMET OF COMPUTER ENGINEERING

CERTIFICATE

This is to certify that, Mr. / Ms**. Patel Himesh Navneet** bearing examination seat number has satisfactorily completed project entitled "**Vishva Event Decoration System**" along with batchmates in partial fulfillment for the **Diploma Course in Computer Engineering** of the **Maharashtra State Board of Technical Education** at our polytechnic during the academic year **2025-2026**. The project is completed by a group consisting of four persons under the guidance of the Faculty Guide.

Date : **Examination Seat No.:**

Place:

Signature: **Signature:**

Name : Ms. R. M. Dhatrak **Name :**

Faculty Guide **External Examiner**

Signature: **Signature:**

Name : Mr. N. D. Patel **Name :** Mr. S. A. Hire

H.O.D. **Principal**

MAHARASHTRA STATE BOARD OF TECHNICAL EDUCATION, MUMBAI

S.S.V.P.S's Bapusaheb Shivajirao Deore Polytechnic, Dhule

DEPARTMET OF COMPUTER ENGINEERING

CERTIFICATE

This is to certify that, Mr. / Ms. **Marathe Bhagyashri Manoj** bearing examination seat number has satisfactorily completed project entitled "**Vishva Event Decoration System**" along with batchmates in partial fulfillment for the **Diploma Course in Computer Engineering** of the **Maharashtra State Board of Technical Education** at our polytechnic during the academic year **2025-2026**. The project is completed by a group consisting of four persons under the guidance of the Faculty Guide.

Date : **Examination Seat No.:**

Place:

Signature: **Signature:**

Name : Ms. R. M. Dhatrak **Name :**

Faculty Guide **External Examiner**

Signature: **Signature:**

Name : Mr. N. D. Patel **Name :** Mr. S. A. Hire

H.O.D. **Principal**

MAHARASHTRA STATE BOARD OF TECHNICAL EDUCATION, MUMBAI

S.S.V.P.S's Bapusaheb Shivajirao Deore Polytechnic, Dhule

DEPARTMET OF COMPUTER ENGINEERING

CERTIFICATE

This is to certify that, Mr. / Ms. **Deore Mohan Navneet** bearing examination seat number has satisfactorily completed project entitled "**Vishva Event Decoration System**" along with batchmates in partial fulfillment for the **Diploma Course in Computer Engineering** of the **Maharashtra State Board of Technical Education** at our polytechnic during the academic year **2025-2026**. The project is completed by a group consisting of four persons under the guidance of the Faculty Guide.

Date : **Examination Seat No.:**

Place:

Signature: **Signature:**

Name : Ms. R. M. Dhatrak **Name :**

Faculty Guide **External Examiner**

Signature: **Signature:**

Name : Mr. N. D. Patel **Name :** Mr. S. A. Hire

H.O.D. **Principal**

MAHARASHTRA STATE BOARD OF TECHNICAL EDUCATION, MUMBAI

S.S.V.P.S's Bapusaheb Shivajirao Deore Polytechnic, Dhule

DEPARTMET OF COMPUTER ENGINEERING

CERTIFICATE

This is to certify that,

Sr. No.	Roll No.	Name	Enrollment Number	Exam Seat number
1	24	Deore Mohan Navneet	23610960196	405587
2	52	Marathe Bhagyashri Manoj	23610960232	405615
3	58	Patel Himesh Navneet	23610960241	405621
4	108	Wani Dipesha Ajay	23610960241	405671

has satisfactorily completed project entitled "**Vishva Event Decoration System**" in partial fulfillment for the **Diploma Course in Computer Engineering** of the **Maharashtra State Board of Technical Education** at our polytechnic during the academic year **2025-2026**. The project is completed by a group consisting of four persons under the guidance of the Faculty Guide.

Date :

Place: Dhule

Signature:

Name : Ms. R. M. Dhatrak

Faculty Guide

Signature:

Name :

External Examiner

Signature:

Name : Mr. N. D. Patel

H.O.D.

Signature:

Name : Mr. S. A. Hire

Principal.

Acknowledgment

We would like to express our sincerest gratitude to all the people who have contributed to our project. We would like to extend our heartfelt thanks to the, and Head of the Computer Department Mr. N. D. Patel sir, our mentor Ms. R. M. Dhatrak mam and subject teacher Ms. R. S. Patil for their important guidance, help and advice which was really important for our overall capstone project.

We would also like to extend our thanks to all the faculty members of our department and our colleagues who helped us in completing the project.

Your sincerely,

Wani Dipesha Ajay

Marathe Bhagyashri Manoj

Patel Himesh Navneet

Deore Mohan Navneet

Abstract

The Vishva Event Decoration System is a web-based application developed to manage decoration services for different types of events such as weddings, birthdays, and parties. The main objective of this system is to simplify the process of selecting and booking decoration services. Through this system, users can view various decoration designs, explore services, and make bookings easily. The system includes features such as Home Page, Login/Sign Up, Gallery, My Booking, and Booking Status. It is developed using HTML, CSS, JavaScript for the frontend and MySQL database for storing user and booking information. This system helps improve event decoration management and provides a convenient and organized platform for both users and administrators.

Content Page

Chapter Number	Title	Page Number
	List of figures	i
	List of tables	ii
1	Introduction or Background of Industry	1-2
2	Literature survey and Specification	3-4
2.1	Study of existing system / Review of research paper	3-4
2.2	Limitations of existing system / Problems discussed in research papers	5-6
2.3	Problem Identification / Need of a system	5-6
2.4	Problem definition	5-6
2.5	Specification	5-6
3	Scope of Project	7-9
4	Methodology with action plan	10-14
4.3	Action plan	13
5	Details of design, working and progress	15-29
6	Result and applications	30-44
7	Testing (vishva event decoration system)	45-53
8	Conclusion and future scope	54
9	References and Bibliography	55

List of figures

Sr. No.	Title of Figure	Page No.
4.2	Block diagram of Vishwa event decoration system	12
5.1	Flow diagram of Vishwa event decoration system	15
5.2	User module flow	16
5.3	Admin module flow	18
5.4	E-R Diagram of Vishwa event decoration system	19
6.1	User login page	30
6.2	Admin login page	31
6.3	Home Page	32
6.4	Gallery page	33
6.5	Customer reviews	34
6.6	My bookings	35
6.7	Contact	36
6.8	Dashboard- Admin	37
6.9	Manage booking- Admin	38
6.10	Booking calendar- Admin	39
6.11	Manage decorations- Admin	40
6.12	Customer reviews management- Admin	41
6.13	Manage inventory- Admin	42
6.14	Manage payment- Admin	43
6.15	Inventory usage report- Admin	44

List of tables

Sr. No.	Title of Table	Page No.
1	Study of existing project management application	4-5
2	Database table description	20-21
3	Test case (Vishwa Event Decoration System)	49-51

Chapter 1
Introduction and Background of Industry

1.1 Introduction:

Event decoration plays an important role in making occasions such as weddings, birthdays, and parties more attractive and memorable. In today's time, the demand for decoration services is increasing as people want their events to look unique and well organized. However, many decoration businesses still manage bookings and services manually, which can be time-consuming and difficult to manage.

To overcome these problems, the Vishva Event Decoration System has been developed. This system provides an online platform where users can explore different decoration services, view design ideas, and make bookings easily. The system helps simplify the decoration management process and makes it more organized and efficient for both users and administrators.

1.2 Background of the Industry:

The event decoration industry has grown significantly in recent years due to the increasing demand for well-organized and visually appealing events. Decorations play an important role in creating a pleasant atmosphere for occasions such as weddings, birthdays, corporate events, and parties. Traditionally, decoration services were managed manually through direct communication between customers and decorators. This method often caused delays, mis-communication, and difficulty in managing bookings.

With the growth of digital technology, many businesses are now shifting towards web-based systems to manage their services more efficiently. Online platforms allow users to explore decoration designs, compare services, and make bookings easily. The Vishva Event Decoration System is developed to support this growing industry by providing a simple and organized platform for managing decoration services and event bookings.

As well as the Project mainly serve this purpose of developing learning-to-learn skills with an aim to develop the following attributes in the students:

a) Initiative and Confidence – Ability to take initiative and solve new problems.

b) Spirit of Enquiry – Developing curiosity to learn and explore new ideas.

c) Creativity and Innovation – Ability to think creatively and develop new solutions.

d) Planning and Decision-Making Skills – Ability to plan tasks and take proper decisions during project development.

e) Teamwork and Leadership – Ability to work effectively in a team and lead when required.

f) Persistence – Developing patience and not giving up easily when facing difficulties.

g) Documentation Skills – Maintaining proper records of project work and preparing a formal project report.

Capstone Project

A capstone project is an important academic activity that helps students apply the knowledge and skills they have learned during their course. It provides an opportunity for students to work on a real-world problem and develop a practical solution using their technical knowledge.

In this project, we developed the Vishva Event Decoration System, which is a web-based application for managing decoration services for different events. The system allows users to explore decoration designs, select services, and book events easily through an online platform.

The main objective of this project is to simplify the event decoration booking process and make it more organized. It also helps administrators manage bookings and decoration services efficiently.

Through this capstone project, students gain experience in system design, development, database management, and teamwork, which helps improve their technical and problem-solving skills.

Chapter 2

Literature Survey and Specification

2.1 Study of existing system / Review of research paper:

In the traditional event decoration system, most decoration services are managed manually. Customers usually contact decorators directly to inquire about decoration designs, prices, and availability. This process is time-consuming and sometimes leads to mis-communication and difficulty in managing bookings.

Various research studies and web-based systems have been developed to improve event management and decoration services. These systems allow users to explore decoration ideas, categorize events, and manage bookings more efficiently through online platforms.

After studying these existing systems and research papers, it was observed that a simple and user-friendly platform is needed to manage decoration services more effectively. Therefore, the Vishva Event Decoration System was developed to provide an easy way for users to view decoration services and manage event bookings in an organized manner.

Project Co-Ordinator:

Course teacher/HOD

- Project Co-Ordinator currently take review of every group on decided day of week. (approximate 20 minute for every group).
- Project Co-Ordinator currently need to manage attendance sheet of every member (student) in group, which further use for evaluation of every student.
- Project Co-Ordinator currently identity work of individual student by asking some question in project demonstration at end.

Student:

Work in group of 4 student (group size may vary)

- Student currently submit weekly diary manually to show their individual work and team work.
- Student manage individual and group notebook for note down project work.

- Group meet their mentor in week twice or more times and manage record by taking signature of mentor on group notebook-index page, which is further use for evaluation.
- Each student contributes to different parts of the project such as frontend development, backend development, database design, and documentation.
- Group note down the changes/suggestion manually said by mentor and admin.
- Student follow the weekly action plan already define by admin.

Mentor:

Assign to every group

- Mentor currently evaluate every member in group by remark on weekly diary manage by each student
- Mentors manage status of every group by take review of every group and record manually on paper
- Mentor notify every group member to see the status of project development by physically meeting Mentor currently memorize previously assigned task of every group and take proper action

Study of exiting project management application

Table 1 Study of existing event decoration/event management application

Sr No.	Application	Description
1.	Book Event	This system provides online event planning services such as venue booking, decoration selection, event planning, and vendor management. Users can explore different event decoration styles and book services online.

2.	Event theme	This platform provides wedding planning services where users can search decoration ideas, event planners, and vendors. It helps users compare decoration themes and plan events easily.

2.2 Limitations of existing system / Problems discussed in research paper:

i. Many event decoration services still depend on manual booking and phone communication.

ii. Users cannot easily compare decoration designs and services in one place.

iii. Managing bookings and schedules manually can lead to errors and confusion.

iv. Lack of a centralized system to manage event decoration bookings and customer details.

2.3 Problem Identification

i. Traditional event decoration booking process is mostly manual and time-consuming.

ii. Customers cannot easily view different decoration themes, services, and prices in one place.

iii. Manual booking may lead to communication errors between customers and

iv. service providers.

v. Managing event bookings and customer details manually is difficult and may cause data loss. There is no centralized system to track event bookings and decoration services.

vi. Therefore, there is a need for an online system that allows users to explore decoration services and book events easily.

2.4 Problem definition:

The current event decoration booking process is mostly manual. Customers need to contact decorators directly to know about services and prices, which is time-

consuming and difficult to manage.

Therefore, there is a need for a web-based Vishva Event Decoration System that helps users view decoration services and manage event bookings easily.

2.5 Specification:

Hardware Specification:

Operating System: Windows 10 (64 bit) 4.00GB

Processer: Intel(R) Core (TM) i3-3220 CPU @3.30 GHz 3.30 GHz

Ram: 4.00GB

Software specification:

Server: XAMPP 8.0.28

Database: MySQL

Chapter 3

Scope of Project

The scope of this project is to develop a Vishva Event Decoration System that helps users explore and book decoration services for different events. The system provides an easy platform where customers can view various decoration themes, check details, and book event decoration services online.

The system includes different user roles such as Admin and User. The Admin manages decoration services, event bookings, and customer details. The User can view decoration designs, select services, and book events easily.

The system aims to simplify the event decoration booking process, maintain records of bookings, and provide an organized platform for managing decoration services.

3.1 Functional Requirements:

1. Requirements of the User :-

- The user should be able to create an account by providing basic details such as name, email, and password.
- The user should be able to securely log in using their credentials and log out from the system.
- The user should be able to browse different decoration packages and services available on the website.
- The user should be able to: Select a decoration service Choose event date Submit booking request
- The user should be able to view their booking information such as date, service selected, and booking status
- The system should prevent users from booking a date that is already reserved.
- The user should receive updates regarding booking confirmation or changes.

2. Requirements of the Admin

- The admin should be able to securely log in using valid credentials and log out of the system.
- The admin should have access to a dashboard that shows an overview of the system. It should display important information like total bookings and upcoming events.
- The admin should be able to view, manage, and control all bookings in the system. The system should also ensure that no two bookings are made on the same date.
- The system should provide a calendar view to the admin for better visualization of bookings. This helps in identifying available and booked dates easily.
- The admin should be able to add, update, and delete decoration services. This helps in managing different decoration packages offered to customers.
- The system should allow the admin to manage inventory items by adding, updating, or deleting them. It also helps in tracking the availability of materials.
- The admin should receive notifications about important activities like new bookings. This keeps the admin updated about system actions.

3.2 Non-Functional Requirements:

- The system should respond quickly to user requests such as login, booking, and data retrieval. It should handle multiple users at the same time without significant delay.
- The system should ensure secure authentication using login credentials. Sensitive data like passwords should be protected and only authorized users should access admin features.
- The system should have a simple and user-friendly interface. Users and admins should be able to navigate the system easily without technical knowledge.
- The system should work properly without crashes or failures during normal usage. It should consistently perform all operations like booking and data storage

correctly.

- The system should be able to handle an increasing number of users and bookings in the future. It should support expansion without major changes.

3.3 Technology Used to Develop Project

Frontend: HTML, CSS, JavaScript

Backend: Node.js

Framework: Express.js

Database: MySQL

Session Management: Express Session

Code Editor: Visual Studio Code

Testing Browser: Google Chrome

Chapter 4

Methodology

4.1 User Requirement:

Functional Requirement:

There are two user roles for the system: Admin and User.

i. Requirement of Admin:

- Admin can login to the system.
- Admin can add, update, and delete decoration services.
- Admin can view and manage event bookings.
- Admin can view customer details.
- Admin can manage decoration themes and prices.

ii. Requirements of Mentors:

- Mentor can login to the system using username and password.
- Mentor can view the list of assigned groups or users.
- Mentor can assign task to particular group.
- Mentor can monitor the progress of the project work.
- Mentor can guide and review the project activities.
- Mentor can able to view timeline defined by admin.
- Mentor can provide suggestions and feedback for improvement.

iii. Requirements of user:

- User can register and login to the system.
- User can view different decoration services and themes.
- User can select decoration services and book events.
- User can view booking details and event information
- User can provide feedback about decoration services.

.Requirements of Group/student:

- The student can login to the system using username and passwors.

- The student can view project details and requirements.
- The student can work on assigned project tasks.
- The student can submit project work and progress updates.
- The student shall be able to see the remark given by mentor to their submission of task.
- The student can view mentor remarks and suggestions.

Non-Functional Requirement:

- The system should be user-friendly and easy to use.
- The system should provide secure login and protect user data.
- The system should respond quickly while loading pages.
- The system should be reliable and available whenever required.
- The system should maintain data accuracy and consistency.

4.2 Block Diagram of System:

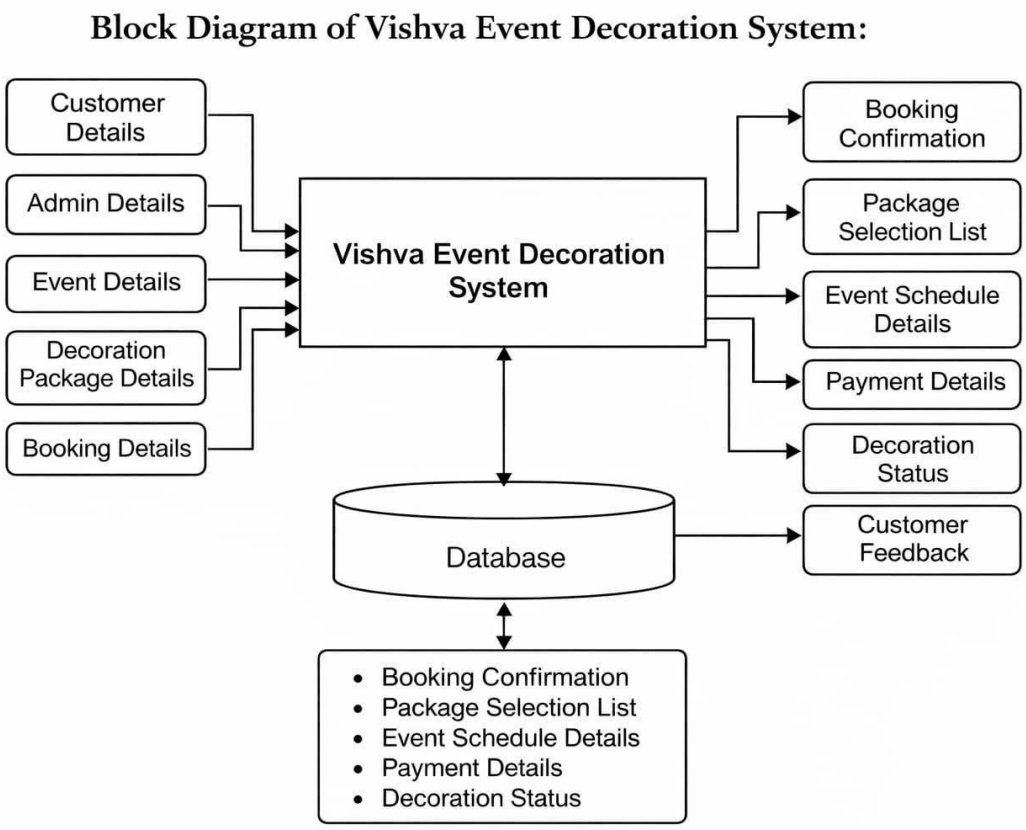

Figure 4.2 Block diagram of Vishva event decoration system.

This block diagram represents the overall working of the Vishva Event Decoration System. The system takes various inputs such as customer details, admin details, event details, decoration package details, and booking details. These inputs are provided by users and administrators to manage event decoration services efficiently. All the input data is processed by the central system, which handles operations like booking management, package selection, scheduling, and payment processing. The system is connected to a database where all the information is stored and retrieved whenever required. After processing, the system generates outputs such as booking confirmation, selected decoration packages, event schedule details, payment information, decoration status, and customer feedback. These outputs help both customers and administrators to track and manage event activities smoothly. Overall, the system ensures proper coordination between users, services, and data, making event decoration management easy, organized, and efficient.

4.3 Action Plan:

Steps followed to developed project work monitoring system:

- Finalization of project team and allocation of project guide
- Identify project domain/area
- Submission of project proposal/project ideas by the project team
- Finalization of project idea by project guide and HOD
- Industrial survey and Literature survey
- Project Identification and Specification
- Proposed detailed methodology of solving the identified problem with action plan
- Preparation of project planning report and presentation
- Presentation
- Submission of project planning report
- Design User Interface
- Design database structure, create database
- Develop GUI and various Interfaces
- Programming / coding
- Database connectivity
- Installation of Project, Testing
- Modifications as per suggestions given by guide and course teacher
- Prepare project presentation, Compile a draft copy of complete Project Report
- Make correction in draft copy of project report, Presentation and
- Submission of project report and term work

4.4. Technology use to develop project:

- Structure: HTML
- Design: CSS
- Validation: JAVASCRIPT
- Database: MYSQL

Chapter 5

Details of designs, working and processes

5.1 System Flow Diagram:

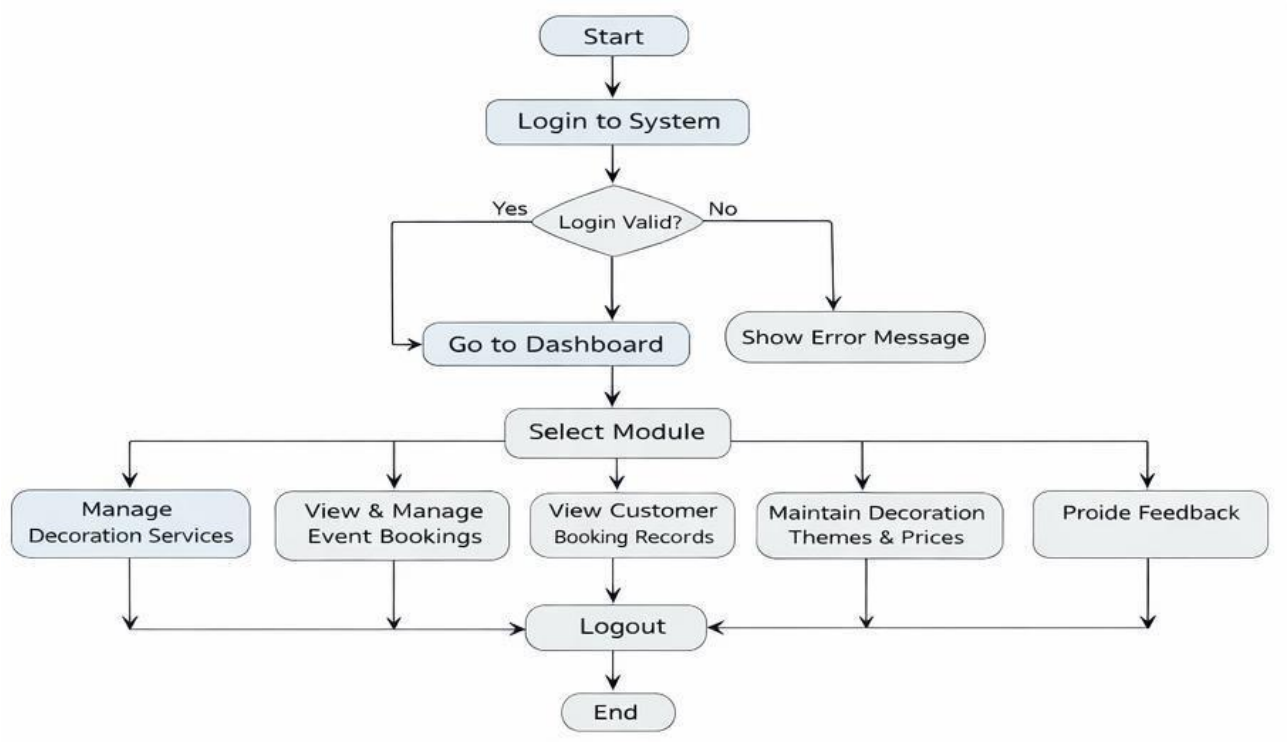

Figure 5.1 Flow diagram of Vishva event decoration system.

Figure 5.1, The system flow begins with the **Start** process, where the user initiates the system and proceeds to log in by entering credentials in the **Login to System** step. The system then verifies the credentials at the decision point **"Login Valid?"**. If the login details are correct, the user is granted access and redirected to the **Dashboard**. However, if the login is invalid, the system displays an error message, prompting the user to try again. Once the user successfully logs in and reaches the dashboard, they are required to select a module through the **Select Module** option. The system provides several modules, including managing decoration services, viewing and managing event bookings, accessing customer booking records, maintaining decoration themes and pricing, and providing feedback. Each module allows the user to perform specific tasks related to event and decoration management. After completing the desired operations within any module, the user proceeds to the **Logout** step. Finally, the process concludes at the **End**, indicating that the user has exited the system successful

5.2 User Module Flow:

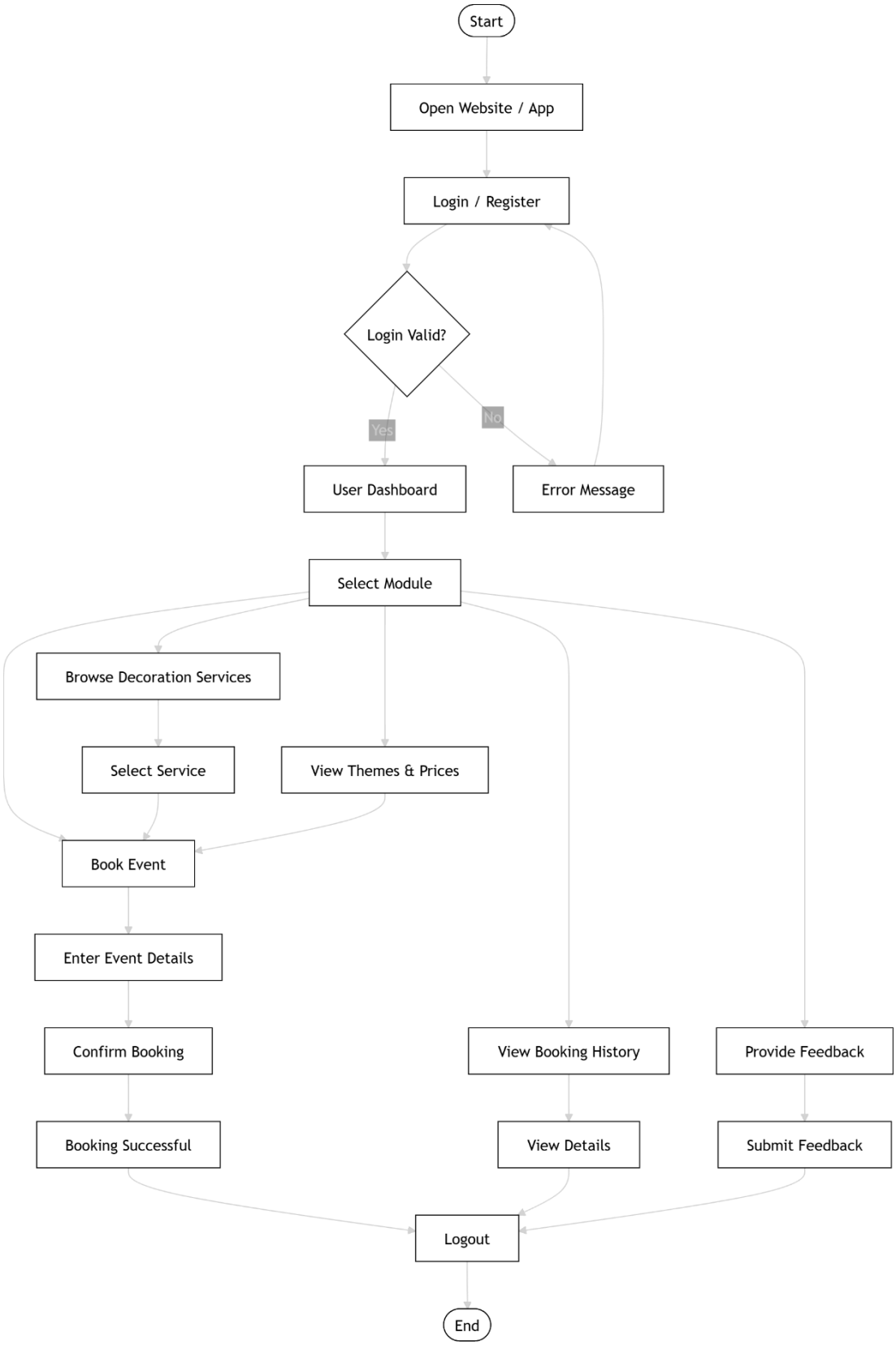

Figure 5.2 Flow diagram of user module.

Fig 5.2, The user module flow of the Vishva Event Decoration System begins with the Start, where the user opens the website or application and proceeds to Login or Register. The system then checks whether the login credentials are valid. If the credentials are incorrect, an error message is displayed and the user is prompted to log in again. If the login is successful, the user is directed to the User Dashboard.

From the dashboard, the user selects a module based on their needs. The available options include browsing decoration services, viewing decoration themes and prices, booking an event, checking booking history, and providing feedback. If the user chooses to browse services or view themes, they can select a service and proceed to book an event. During the booking process, the user enters event details and confirms the booking, after which a booking success message is displayed. Additionally, the user can view booking history to check past event details or submit feedback about the services. After completing the desired actions, the user logs out of the system. Finally, the process ends at the End, indicating the completion of the user session.

5.3 Admin Module Flow:

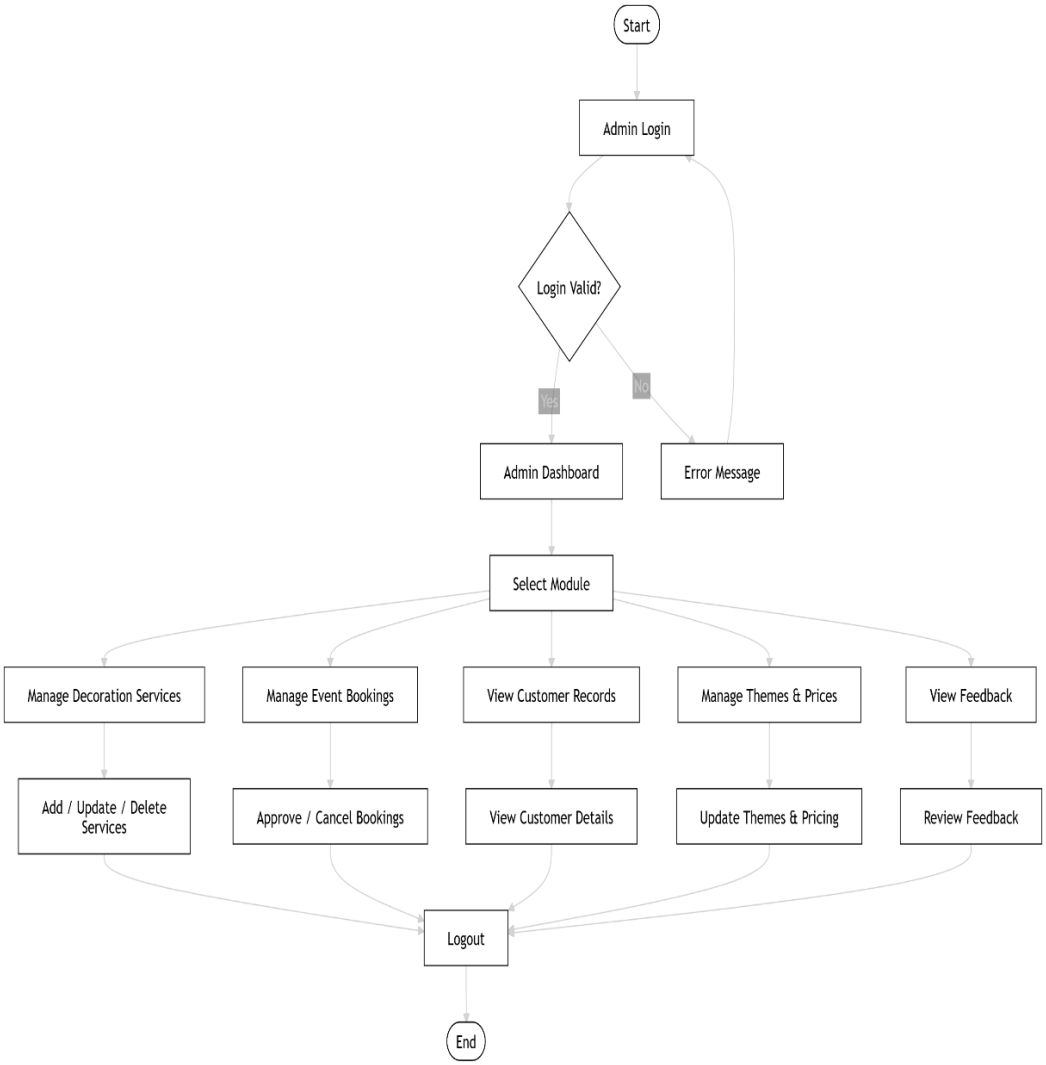

Figure 5.3 Admin module flow

Fig 5.3, The admin module flow of the Vishva Event Decoration System begins with the **Start**, where the admin logs into the system through the **Admin Login** step. The system then verifies the entered credentials at the decision point **"Login Valid?"**. If the login details are incorrect, an error message is displayed and the admin is prompted to log in again. If the credentials are valid, the admin is granted access to the **Admin Dashboard**. From the dashboard, the admin selects a module based on the required operation. The system provides several functionalities, including managing decoration services, managing event bookings, viewing customer records, maintaining decoration themes and pricing, and reviewing user feedback.

5.1 Vishva Event Decoration system E-R Diagram:

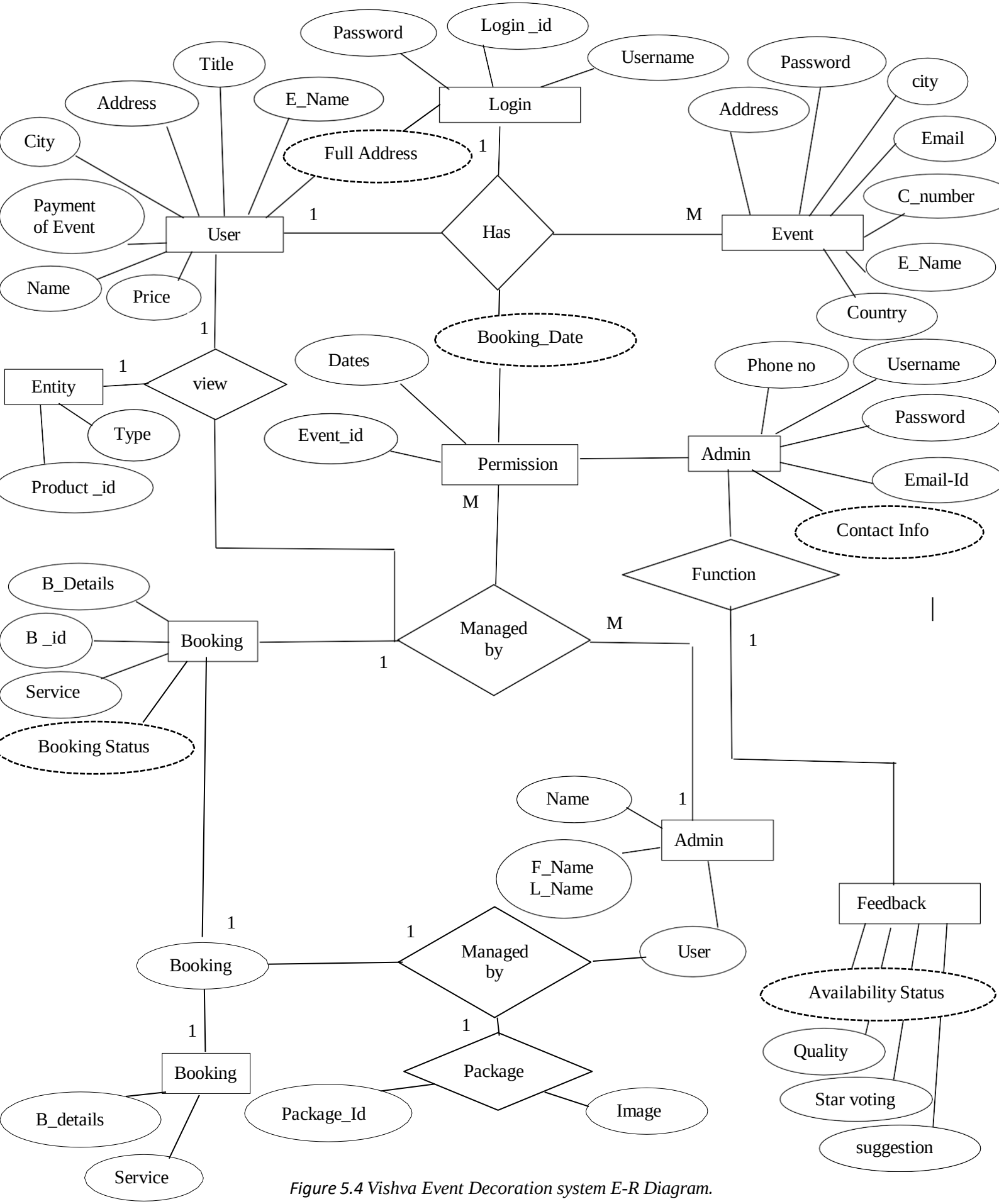

Figure 5.4 Vishva Event Decoration system E-R Diagram.

Table 2 Database table description

Sr No.	Table Name	Fields Name	Purpose
1	User	Id, name, email, phone, password, address.	User table stores all registered user details. It helps in authentication and managing user information for bookings.
2	Admin	Id, email, password, owner_key.	Admin table stores admin login credentials. It ensures secure access and allows only authorized admin to manage the System.
3	Gallery	Id, title, category, image, price, description.	Gallery table contains all decoration designs with images and details. It helps users explore different decoration options.
4	Booking	Id, user_id, design_id, event_type, event_date, location, status.	Booking table stores event booking details. It tracks user bookings and their current status like pending, accepted, or rejected.
5	Payment	id, booking_id, amount, payment_method, payment status, payment_date.	Payment table stores transaction details. It helps in managing and tracking payment for each booking.

6	Contact	Id, name, email, message, date.	Contact table stores user inquiries and messages. It helps admin respond to user queries.
7	Reviews	Id, user_id, rating, comment, date.	Reviews table stores feedback givin by users. It helps in showing customer reviews and improving service quality.

Functionality provided by System:

1. User Registration and login
2. Admin Login and Authentication
3. View Decorations Designs (Gallery)
4. Booking Status Management (Accept/Reject)

1. User Registration and login:

The User Registration and Login module allows new users to create an account and existing users to access the system securely. It provides a simple and user-friendly interface for easy interaction. In the registration process, users enter details such as name, email, phone number, and password. The system validates the information and stores it securely in the database for future access. For login, users enter their registered email and password. The system verifies these credentials with the stored data. If the details are correct, the user is redirected to the dashboard; otherwise, an error message is displayed. The module also ensures that only authorized users can access the system and perform actions like viewing services, making bookings, and checking booking status. Overall, this module improves system security, maintains user data, and provides a smooth and reliable login experience.

Step wise procedure of user registration and login:

Step 1: User opens the system.

Step 2: User clicks on Registration page.

Step 3: User enters details (name, email, phone, password).

Step 4: System validates the entered data.

Step 5: If valid, user data is stored in database.

Step 6: User proceeds to Login page.

Step 7: User enters email and password.

Step 8: System verifies login credentials.

Step 9: If valid, user is redirected to dashboard.

Step 10: If invalid, error message is displayed.

Step 11: End

Implementation of User registration login:

Step 1: Start

Step 2: Display Registration/Login Page

Step 3: If user is new, then go to Registration

Step 4: Enter user details (name, email, phone, password)

Step 5: Validate input data

Step 6: If valid, store data in database

Step 7: Else, display error message

Step 8: User enters login credentials

Step 9: System verifies username and password

Step 10: If valid, redirect to dashboard

Step 11: Else, display error message

Step 12: User can view/update profile

Step 13: User can access services and make bookings

Step 14: Admin can view and manage user details

Step 15: End

2. Admin login and authentication:

The Admin Login and Authentication module allows the administrator to securely access the Vishva Event Decoration System. It ensures that only authorized users can control and manage the system. In this module, the admin enters login credentials such as email, password, and owner key. The system validates these details with the stored data in the database. If the entered credentials are correct, the admin is successfully redirected to the dashboard. If the details are incorrect, an error message is displayed to prevent unauthorized access. After successful login, the admin can manage users, bookings, decoration services, and view reports. This module ensures secure authentication, protects system data, and provides full control to the admin over system operations.

Step wise procedure of admin login and authentication:

Step 1: Admin opens the system.

Step 2: Admin navigates to the Admin Login page.

Step 3: Admin enters email, password, and owner key.

Step 4: System validates the entered credentials.

Step 5: System checks data with database records.

Step 6: If credentials are valid, admin is redirected to dashboard.

Step 7: If credentials are invalid, error message is displayed.

Step 8: Admin accesses system features like managing users, bookings, and services.

Step 9: Admin performs required operations.

Step 10: Admin logs out from the system.

Step 11: End

Implementation of Project Creation and management module:

Algorithm for Admin Login and Authentication

Start 1: Start

Start 2: Display Admin Login Page

Start 3: Admin enters email, password, and owner key

Start 4: Validate input fields

Start 5: Check entered data with database records

Start 6: If credentials are valid

→ Redirect to Admin Dashboard

Start 7: Else

→ Display error message

Start 8: Allow admin to access system features

Start 9: Admin performs required operations

Start 10: Admin logs out

Start 11: End

3. **View Decorations Designs (Gallery):**

   The Gallery module allows users to view different decoration designs available in the Vishva Event Decoration System. It provides a visually attractive display of various themes and styles for events. Users can explore decoration designs for different categories such as weddings, birthdays, festivals, and corporate events. The gallery displays images along with basic details like theme name, price, and description. The module also provides filtering options based on category and budget, helping users to easily find suitable decoration designs according to their needs. Users can select any design from the gallery to view more details and proceed with booking. This module enhances user experience by providing a wide range of decoration options in an organized and user-friendly manner

Stepwise procedure of view decoration design (Gallery):

Step 1: User opens the system.

Step 2: User logs in to the system.

Step 3: User navigates to the Gallery page.

Step 4: System displays various decoration designs.

Step 5: User selects category (wedding, birthday, etc.).

Step 6: System filters designs based on selected category.

Step 7: User can also apply budget filter.

Step 8: System displays filtered decoration designs.

Step 9: User selects a design to view details.

Step 10: User proceeds to booking if interested.

Step 11: End

Implementation of view decoration designs (Gallery):

Step 1: Start

Step 2: User logs in to the system

Step 3: Display Gallery Page

Step 4: Fetch decoration data from database

Step 5: Display all decoration designs

Step 6: User selects category filter

Step 7: Filter designs based on category

Step 8: User applies budget filter (optional)

Step 9: Display filtered designs

Step 10: User selects a design

Step 11: Display design details

Step 12: If user clicks “Book Now” → redirect to booking form

Step 13: End

4. Booking Status Management (Accept/Reject):

The Booking Status Management module allows the admin to manage all event booking requests efficiently. It helps in controlling and updating the status of each booking. When a user submits a booking request, it is stored in the database with a pending status. The admin can view all booking details from the dashboard. The admin has the option to either accept or reject the booking based on availability and requirements. If accepted, the booking status is updated to “Accepted,” and if rejected, it is updated to “Rejected.” The updated status is reflected in the user’s account, allowing users to check their booking status easily. This module ensures proper management of bookings, reduces confusion, and improves communication between admin and users.

Step wise procedure for booking status management (Accept/Reject):

Step 1: User submits booking request.

Step 2: System stores booking with “Pending” status in database.

Step 3: Admin logs in to the system.

Step 4: Admin navigates to booking management section.

Step 5: System displays all booking requests.

Step 6: Admin selects a booking.

Step 7: Admin views booking details.

Step 8: Admin decides to accept or reject the booking.

If accepted → update status to “Accepted”.

If rejected → update status to “Rejected”.

Step 9: System updates status in database.

Step 10: User can view updated booking status.

Step 11: End

Implementation of booking status management (Accept/Reject):

Step 1: Start

Step 2: User submits booking request

Step 3: Store booking in database with “Pending” status

Step 4: Admin logs in to the system

Step 5: Display all booking requests

Step 6: Admin selects a booking

Step 7: Display booking details

Step 8: Admin chooses Accept or Reject

If Accept → update status to “Accepted”

Step 9: Else → update status to “Rejected”

Step 10: Update booking status in database

Step 11: Display updated status to user

Step 12: End

Chapter 6

Result and Application

6.1 Result:

User Login Page

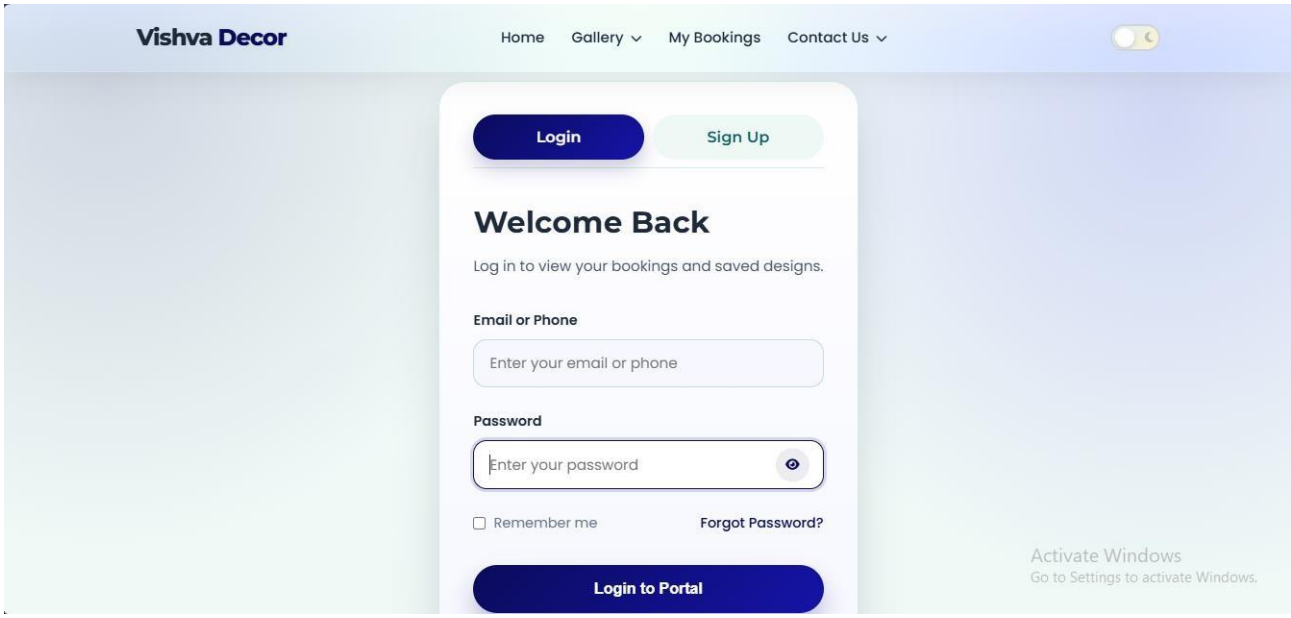

Figure 6.1 user login page of Vishva event decoration system.

The User Login Page is the entry point for users to access the Vishva Event Decoration System. This page allows registered users to log in securely using their email/phone and password.

The page provides input fields for entering login credentials and includes options such as "Remember Me" and "Forgot Password" for better user convenience. After entering valid details, the user clicks on the "Login to Portal" button If the credentials are correct, the user is successfully redirected to the dashboard or home page where they can explore decoration services, view gallery, and manage bookings. If invalid details are entered, an error message is displayed. This page ensures secure authentication and provides a smooth user experience for accessing the system.

Admin Login Page:

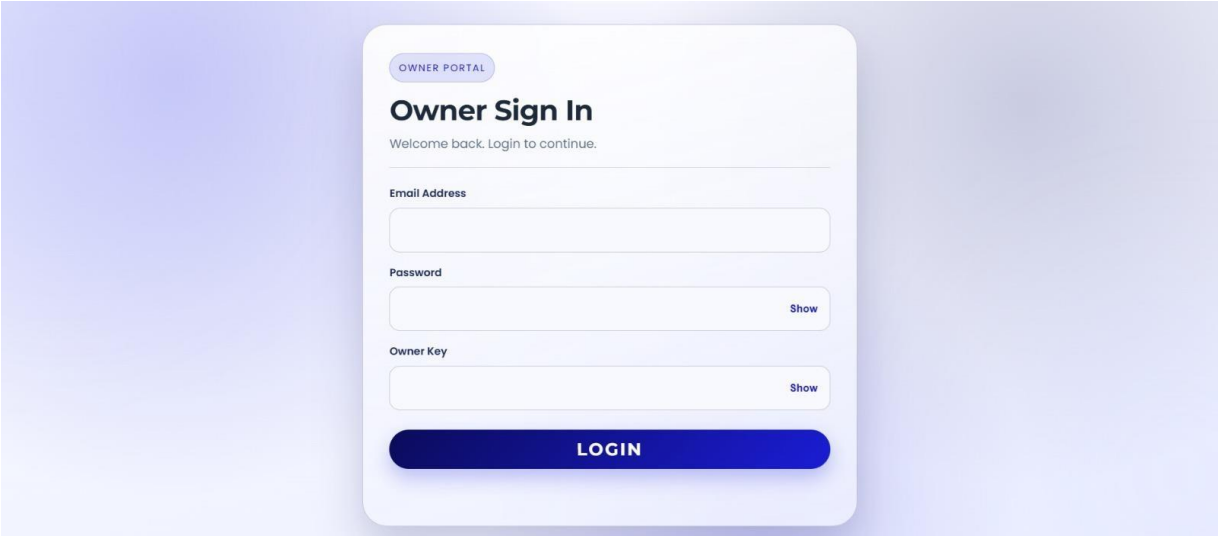

Figure 6.2 Login for the admin.

The Admin Login Page allows the administrator to securely access the Vishva Event Decoration System. It is designed with a simple and user-friendly interface for easy login. This page includes input fields for email address, password, and owner key, which ensures that only authorized users can access the admin panel. The system verifies the entered credentials before granting access. After entering valid details, the admin clicks on the “Login” button. If the credentials are correct, the admin is redirected to the dashboard where they can manage bookings, users, decoration services, and view reports. The dashboard provides full control over the system, allowing the admin to monitor activities, update data, and manage overall operations efficiently.

If incorrect details are entered, an error message is displayed to inform the user. This page ensures security, proper authentication, and smooth control over the entire system while preventing unauthorized access.

Home Page:

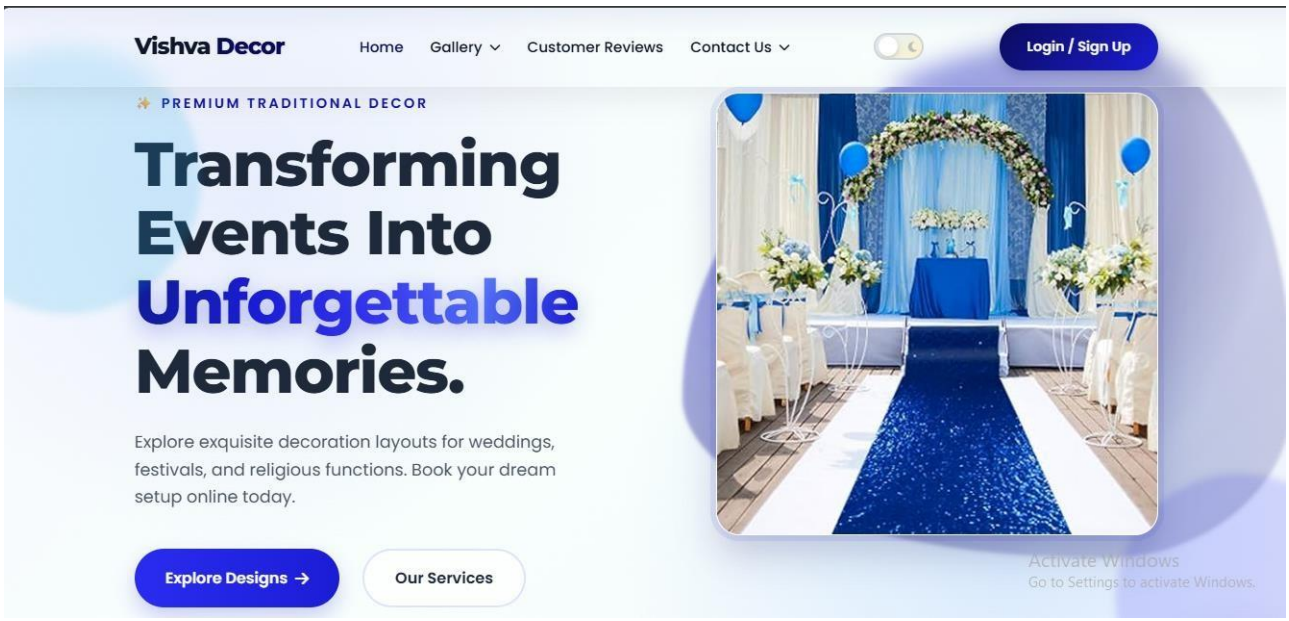

Figure 6.3 Home page.

The Home Page is the main interface of the Vishva Event Decoration System. It provides an attractive and user-friendly overview of decoration services with a clean and modern design. This page includes a navigation bar with options like Home, Gallery, Customer Reviews, and Contact Us, which helps users easily access different sections of the website. It displays featured decoration designs and highlights the purpose of the system, allowing users to understand the services offered. The “Explore Designs” and “Our Services” buttons guide users to view available decorations and proceed with booking. The page also plays an important role in engaging users by showing visually appealing images and giving a clear idea about event decoration themes and services. Overall, the Home Page improves user experience by providing easy navigation, clear information, quick access to important features, and a smooth starting point for exploring the system.

Gallery Page:

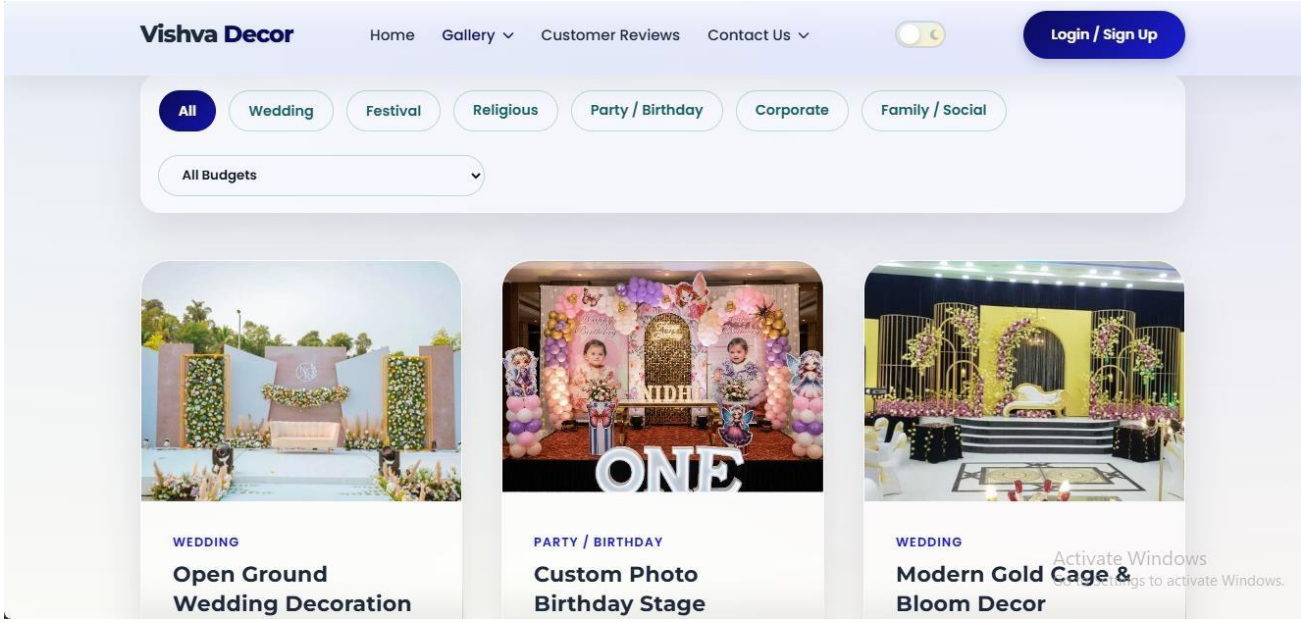

Figure 6.4 Gallery page.

The Gallery Page is an important part of the Vishva Event Decoration System. It provides a collection of different decoration designs in a visually attractive layout. This page includes a navigation bar and category filters such as Wedding, Festival, Religious, Party/Birthday, and Corporate, which help users easily find specific decoration types. It displays multiple decoration designs with images and basic details, allowing users to explore various themes and ideas for events. Users can select any design to view more details and proceed with booking. The page also includes filtering options like budget selection, which helps users choose designs according to their requirements. Overall, the Gallery Page improves user experience by providing organized, easy navigation, and a wide variety of decoration options in one place.

Customer Reviews Page:

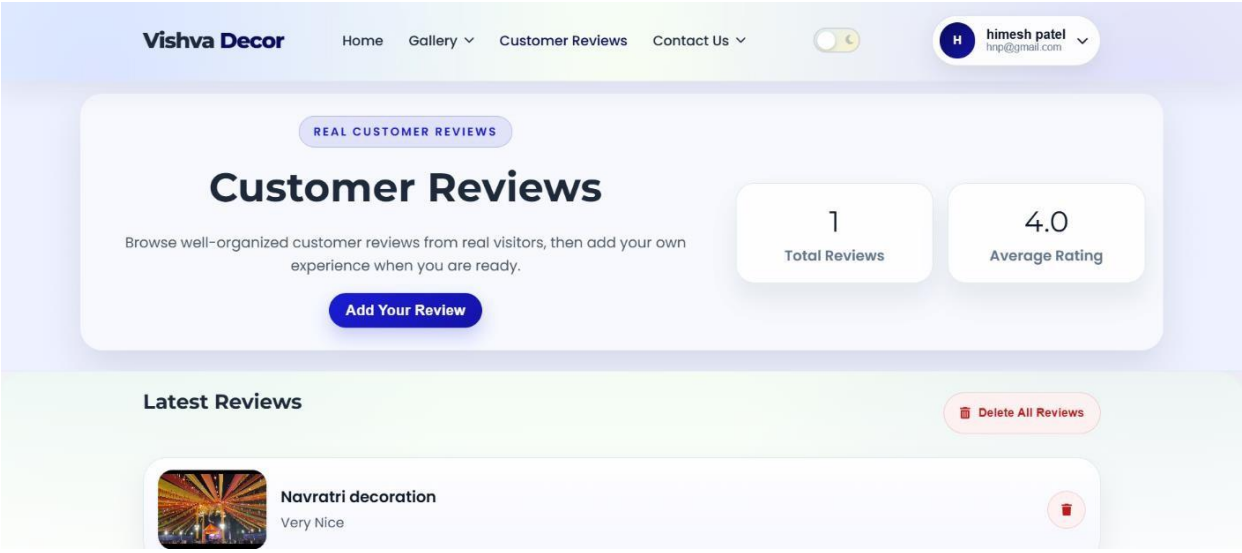

Figure 6.7 Customer Review Page.

The Customer Review Page allows users to view and share feedback about the decoration services provided by the Vishva Event Decoration System. It helps in building trust and improving service quality. This page displays a list of customer reviews along with event details and ratings. Users can read previous experiences to understand the quality of decoration services. It also provides an option to add a new review, where users can share their feedback after booking and experiencing the service. The “My Reviews” section allows users to view their submitted reviews easily. Users can also rate the services based on their experience, which helps in maintaining service standards and improving performance. This page helps new users choose better decoration options by checking genuine customer feedback and ratings. Overall, this page enhances user engagement, improves transparency, and helps users make better decisions based on real customer experiences.

My Booking Page:

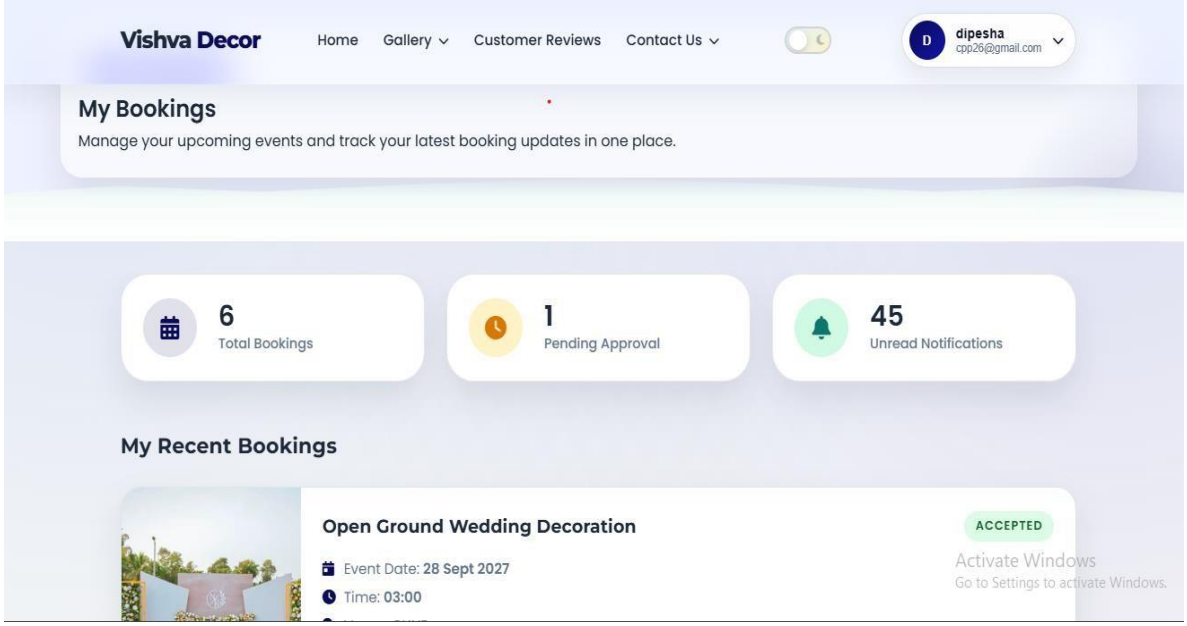

Figure 6.8 My Booking page.

The My Booking Page allows users to view and manage all their event bookings in the Vishva Event Decoration System. It provides a clear and organized overview of booking details and status in one place. This page displays summary information such as total bookings, pending approvals, and notifications, helping users stay updated about their booking activities. It makes tracking bookings simple and quick. The “My Recent Bookings” section shows detailed information including event name, date, time, selected decoration, and booking status like accepted, pending, or rejected. Users can easily check the progress of their bookings. This page may also allow users to view booking details, cancel bookings (if allowed), or take further actions based on status updates. Overall, the My Booking Page enhances user convenience by providing real-time updates, easy navigation, and efficient management of event bookings in a user-friendly interface.

Contact Page:

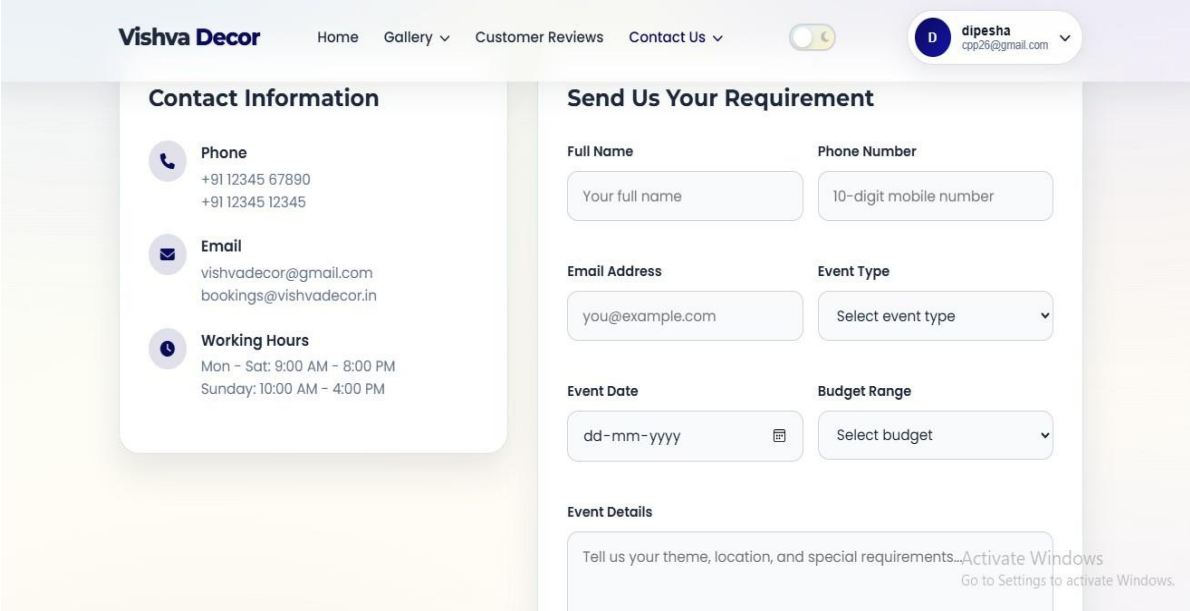

Figure 6.9 Contact page.

The Contact Page of the Vishva Event Decoration System allows users to communicate directly with the service provider. It provides all necessary contact details and a form to send inquiries or requirements easily. This page includes contact information such as phone numbers, email addresses, and working hours. Users can use these details to connect with the team for any queries or support related to decoration services. The page also contains a “Send Us Your Requirement” form where users can enter their full name, phone number, email address, and event type. This helps the system collect important details about the user’s requirements. Users can also specify event date, budget range, and additional event details in the form. This information helps the admin understand customer needs clearly and provide better service. Overall, the Contact Page improves communication between users and the service provider.

Dashboard - Admin:

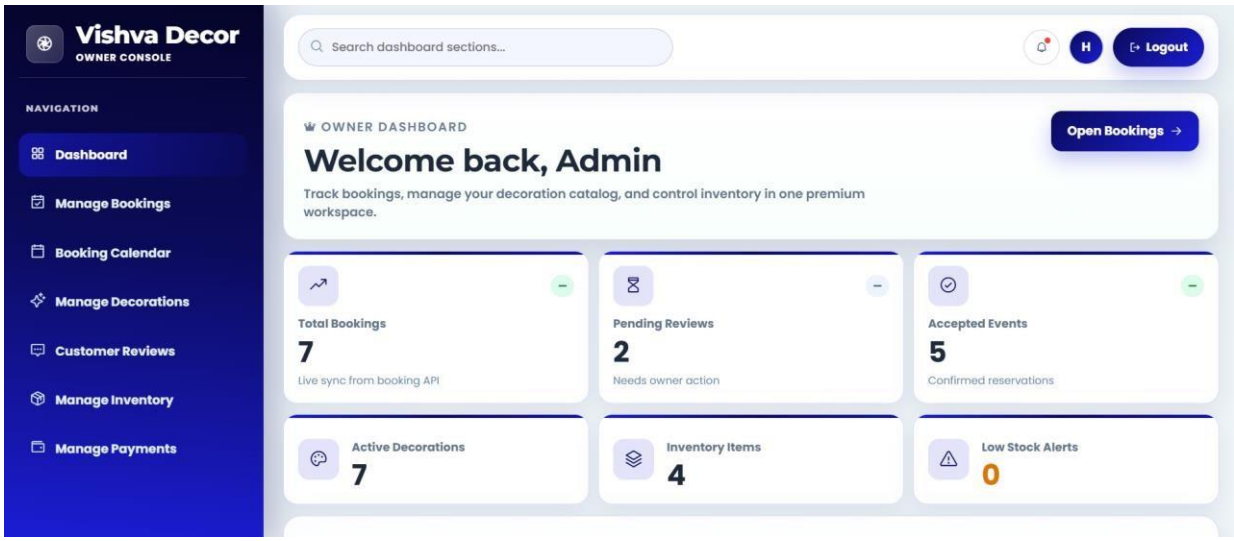

Figure 6.10 Dashboard.

The Admin Dashboard is the main control panel of the Vishva Event Decoration System. It provides an overview of all system activities and helps the admin manage operations efficiently. This page displays important information such as total bookings, pending reviews, accepted events, and active decorations. It allows the admin to quickly understand the current status of the system. The dashboard also shows inventory details and alerts, helping the admin manage decoration items and avoid shortages. This improves planning and resource management. On the left side, a navigation menu is provided with options like Dashboard, Manage Bookings, Booking Calendar, Manage Decorations, Customer Reviews, Inventory, and Payments. This makes it easy to access different modules. Overall, the Admin Dashboard improves efficiency by providing quick insights, easy navigation, and better control over bookings, users, and decoration services.

Manage Bookings - Admin:

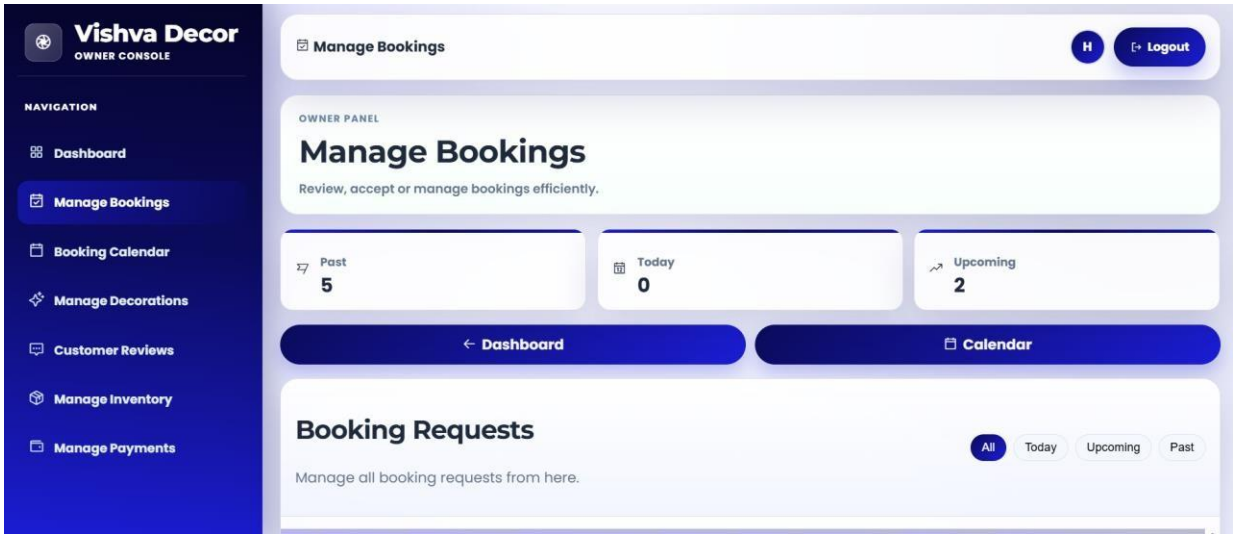

Figure 6.11 Manage bookings.

The **Manage Bookings** page in the Vishva Decor Owner Console provides a comprehensive interface for overseeing all event decoration booking requests. It begins with a summary section showing the total past bookings, the number of events scheduled for today, and upcoming bookings, helping the admin stay updated at a glance. The page offers quick access buttons to return to the dashboard, open a detailed booking calendar, and review inventory usage reports, facilitating easy navigation and resource management. The core of the page is the booking requests table, which lists each request with details including the customer's name and contact information, the type of decoration service requested, event date and time, and location. This allows the admin to efficiently monitor and manage bookings by accepting, rejecting, or deleting requests, ensuring a well-organized schedule and effective coordination of services.

Booking Calendar- Admin:

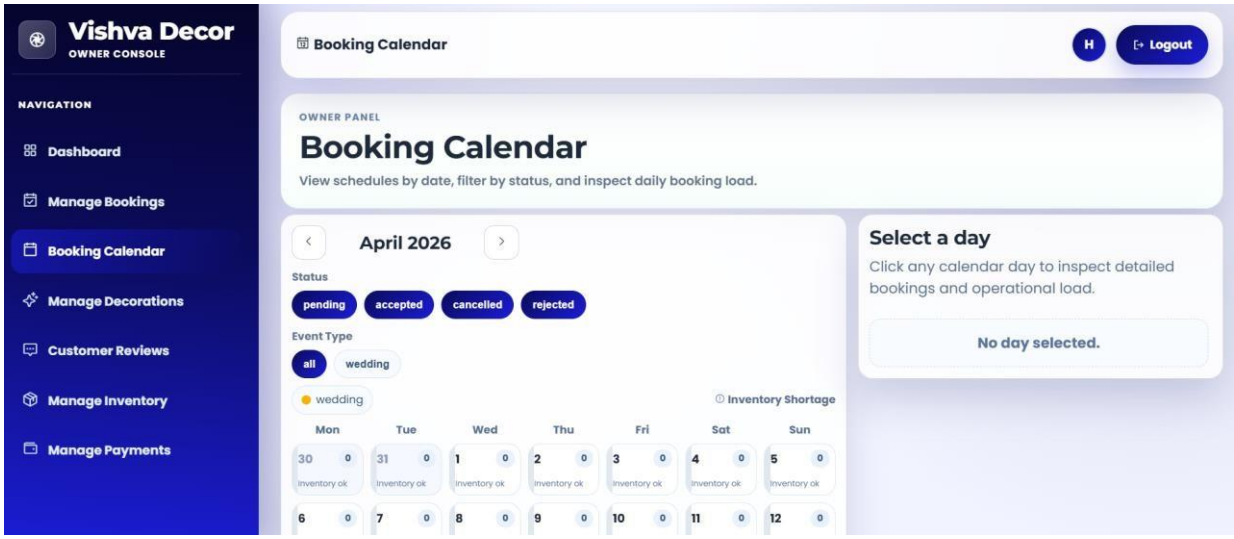

Figure 6.12 Booking calender.

The Booking Calendar page allows the admin to view and manage all event bookings in a calendar format. It provides a clear overview of bookings on different dates. This page displays a monthly calendar where each date shows booking details. The admin can easily identify booked, available, and busy dates. It includes filters such as booking status (pending, accepted, canceled) and event type (wedding, birthday), which help in sorting and managing bookings efficiently. The admin can click on any date to view detailed booking information and take actions like accept or reject bookings. Overall, the Booking Calendar helps in better scheduling, avoids conflicts, and improves management of event bookings.

Manage Decorations - Admin:

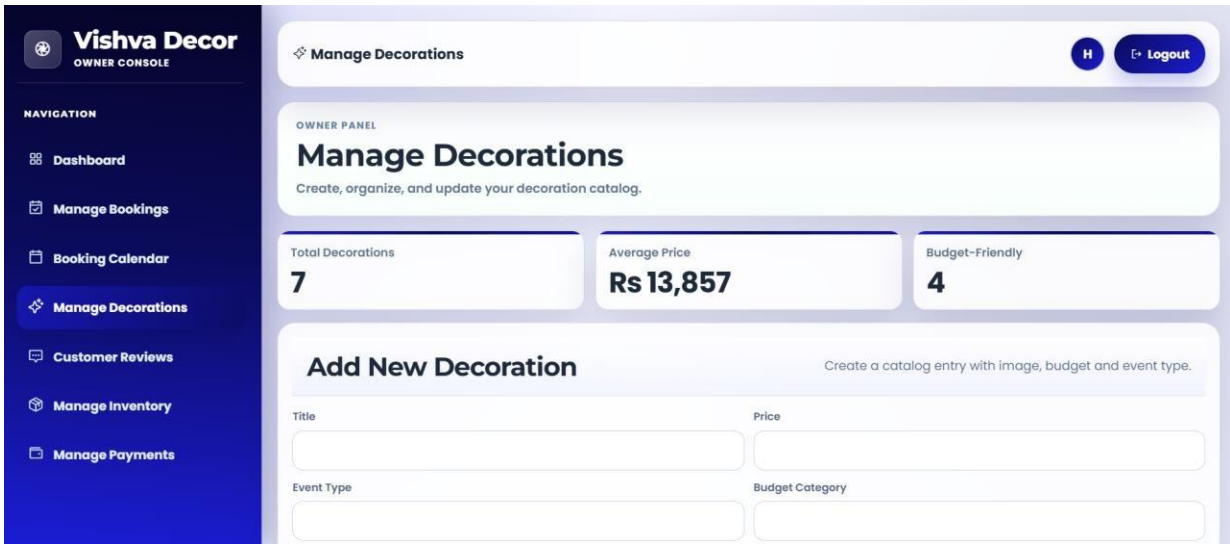

Figure 6.13 Manage decorations

The **Manage Decorations** page of Vishva Decor Owner Console is a dedicated dashboard that enables the owner to organize and control all decoration-related services in one place. At the top, summary cards provide key insights such as the total number of decorations, the average pricing, and how many options fall under the budget-friendly category, helping in quick decision-making. The “Add New Decoration” section allows the user to create new entries by filling in details like title, price, event type, and budget category, making it easy to expand the service catalog. Next to it, the “Decoration Catalog” displays all existing listings in a structured table format, where users can search, filter, and review decorations based on different criteria. Overall, this page simplifies the management process by offering a clean, intuitive interface that supports adding, tracking, and maintaining decoration packages efficiently.

Customer Review Management-Admin:

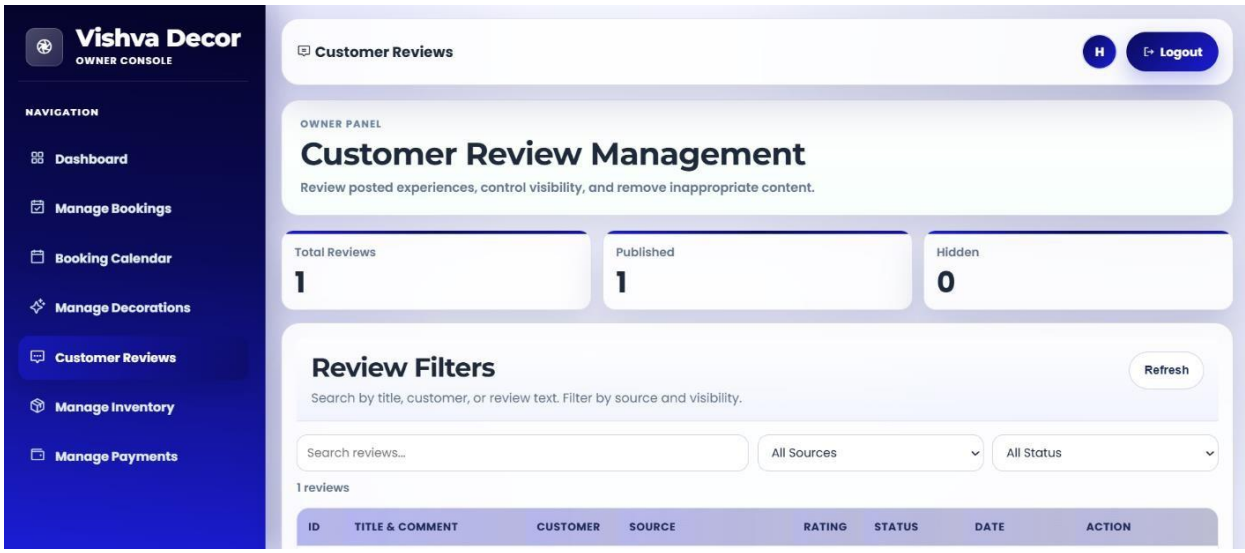

Figure 6.14 Customer review management – Admin

The **Customer Review Management** page in Vishva Decor Owner Console is designed to help the owner monitor and control customer feedback effectively. At the top, summary cards provide a quick overview of review statistics, including the total number of reviews, how many are published, and how many are hidden. This allows the owner to instantly understand customer engagement and content visibility. Below the summary, the **Review Filters** section enables users to search and refine reviews based on different criteria such as review text, customer name, source, and status. This makes it easier to locate specific feedback and analyze customer experiences. The review table further organizes all entries with details like ID, title and comment, customer name, rating, status, and date, along with action options to manage each review. Overall, this page offers a clean and structured interface that simplifies the process of reviewing customer feedback, maintaining content quality, and ensuring that only appropriate and relevant reviews are visible to users.

Manage Inventory – Admin:

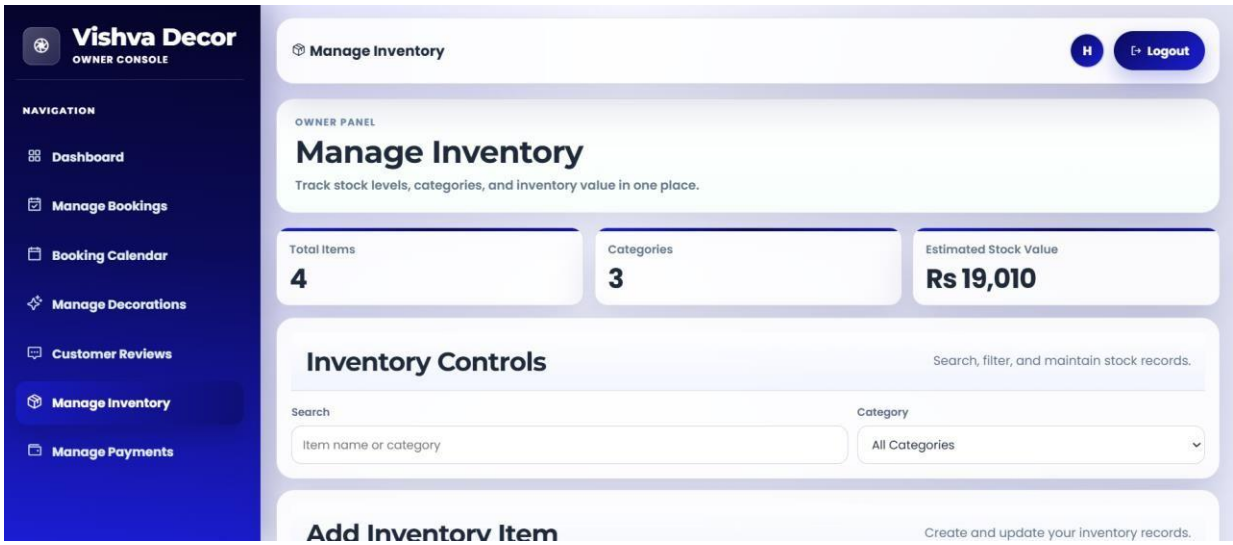

Figure 6.15 Manage inventory – Admin

The **Manage Inventory** page in Vishva Decor Owner Console is designed to help the owner efficiently track and manage all inventory items used in decoration services. At the top, summary cards provide a quick overview of key metrics, including the total number of items, available categories, and the estimated stock value, giving a clear snapshot of inventory status. Below this, the **Inventory Controls** section allows users to search for items by name or category and apply filters to quickly find specific stock records. This makes it easier to monitor inventory levels and maintain organization. Additionally, the **Add Inventory Item** section enables the owner to create or update inventory records by entering details such as item name, category, quantity, and pricing. Overall, this page offers a structured and user-friendly interface that simplifies inventory tracking, ensures proper stock management, and helps maintain accurate records for smooth business operations.

Manage Payments - Admin:

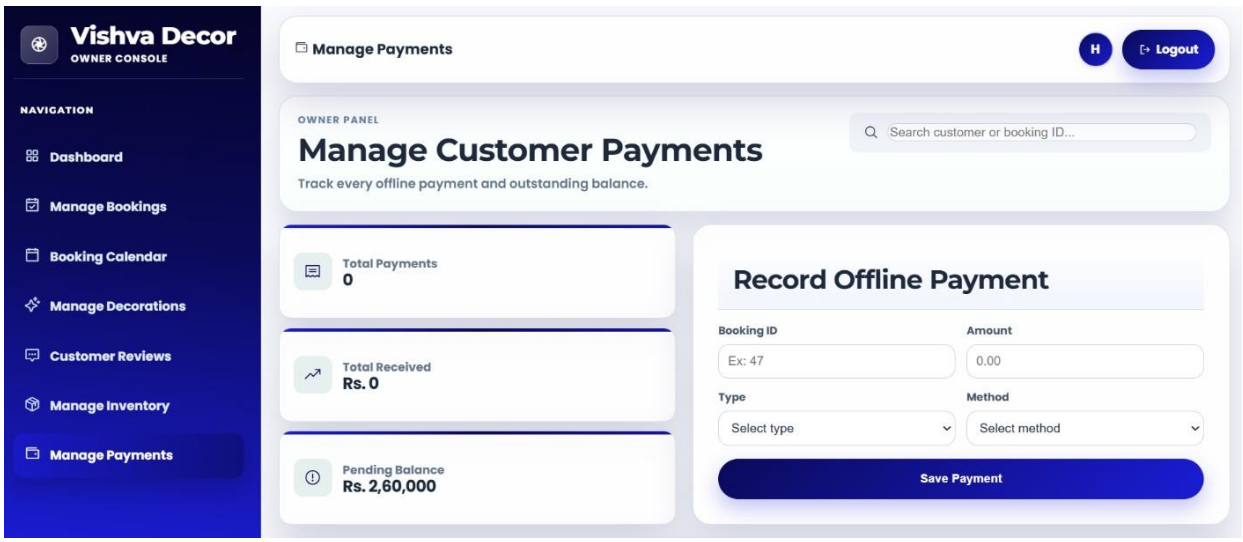

Figure 6.16 Manage payments – Admin

The Manage Payments page is designed for the admin to handle all customer payment activities in the system. It provides a centralized dashboard where the admin can view payment summaries such as total payments received, pending balances, and overall financial status. The page includes a payment history section that records all transactions made by customers, allowing easy tracking and verification. Additionally, the admin has the option to record offline payments, ensuring that cash or manual transactions are also maintained in the system. A search feature is available to quickly find specific customer payment details. Overall, this module helps in efficient payment management, transparency, and accurate financial record keeping.

6.2 Application of Project Work Monitoring System:

The Vishva Event Decoration System is used to provide an online platform for booking event decoration services. It helps users explore different decoration themes and designs for various events such as weddings, birthdays, parties, and corporate functions. The system makes it easy to manage event bookings and maintain records efficiently. It also helps decorators organize their services and showcase their decoration ideas in a structured way. The admin can manage users, bookings, and system data easily through a centralized dashboard. The system reduces manual work, saves time, and improves accuracy in handling event-related information. Overall, it provides a centralized, user-friendly, and efficient solution for managing event decoration services and enhancing the overall user experience

Chapter 7

Testing (Vishva Event Decoration System)

7.1 Introduction:

the testing activities carried out for the Web Application of the Vishva Event Decoration System. Testing is essential for this system because it handles important functions such as event bookings, decoration services, payment processing, and user interactions involving both customers and administrators.

The main objective of this testing phase is to ensure that all functionalities operate correctly for all users. The system must allow valid users to register and log in successfully, book event decoration services, manage their bookings efficiently, and perform payment transactions without errors.

This chapter covers the testing activities performed for the Web Application of the Vishva Event Decoration System. Testing is a crucial phase in the development process because this system is responsible for handling multiple important operations such as event booking management, decoration service selection, payment processing and user interactions including customers and admin

It must also:

- Reject unauthorized access
- Validate all required inputs
- Handle incorrect data properly

Testing includes:

- Positive scenarios (successful login, booking, payment)
- Negative scenarios (invalid input, empty fields)

Testing tools used:

- Selenium IDE
- Selenium WebDriver

Out of Scope:

- Advanced payment gateway testing
- Third-party API performance testing

7.2 Test Plan (Registration Module)

Test Plan: Vishva Event Decoration System

Version: 1.0

Test Plan ID: TP_REG_01

1. Introduction

This test plan verifies that the registration module works correctly. It ensures that new users (Customer/Admin) can register successfully with valid inputs.

2. Test Items

- Registration form UI
- Name, Email, Mobile validation
- Password validation
- Role selection (Customer/Admin)
- Data storage

3. Features to be Tested

- Valid registration
- Invalid inputs
- Empty field validation
- Duplicate email validation
- Password strength

4. Features Not to be Tested

- Payment system
- Event booking
- Admin dashboard

5. Approach

- Manual + Automation testing
- Positive & Negative testing
- UI validation

6. **Pass / Fail Criteria**

- All test cases must pass
- No critical bugs
- Expected results = Actual results

7. **Suspension Criteria**

- Testing stops if major bugs occur
- Resume after fixing

8. **Test Deliverables**

- Test plan
- Test cases
- Defect report
- Test summary

9. **Test Tasks**

- Prepare test cases
- Execute testing
- Find defects
- Retest

10. **Test Environment**

- OS: Windows 11
- Browser: Chrome, Edge
- Frontend: HTML, CSS, JS
- Backend: Node.js
- Database: MongoDB

11. **Responsibilities**

- QA Tester → Testing
- Developer → Bug fix
- Manager → Approval

12. Staffing and Training

- Requires knowledge of registration module functionality, testing techniques, and Selenium tools.

13. Scheduling

- Project deadline: As per project submission

14. Risks

- Invalid test data
- Browser issues
- Requirement changes

15. Approvals

- Project Guide, Team Member

Test Case:-

Test Case ID	Objective	Input (Steps)	Expected Result	Actual Result	Status
TC_REG_001	Registration with valid data	Name: abc Email:abc@gamil.com Mobile: 1234567897 Password: abc@123 Role:Customer	User should register successfully and data saved in database	User registered successfully and data saved	Pass
TC_REG_002	Registration with empty field	All fields blank	System should display "Please fill all fields"	Message displayed correctyle.	Pass
TC_REG_003	Registration with invalid email.	Email:abc123	Show should display "invalid email format"	Error message displayed .	Pass
TC_REG_004	Registration with empty password.	Password:	System Should Display "password is required"	Message displayed	Pass

TC_REG_005	Registration with weak password	Password: 12345	System Should display "Weak password"	Message displayed correctly	Pass
TC_REG_006	Registration with duplicate email	Email already registered	System should display "Email already exists"	Error message displayed	Pass
TC_REG_007	Registration with invalid mobile number	Mobile:1234	System should displayed"Invalid mobile number"	Error Message displayed	Pass
TC_REG_008	Role selection validation	No role selected	System should display "Please select role"	Message displayed	Pass
TC_REG_009	Registration as Customer	Valid details+Role: Customer	User should register Successfully as Customer	Registered successfully	Pass

TC_REG_010	Multiple registration attempts restriction	Enter invalid/duplicate data multiple times and click Register repeatedly.	System should restrict multiple registration attempts or display warning message for security	System allows unlimited registration attempts without any restriction	Fail

Table 7.1 Test Case (Registration Module)

7.3 Defect Report 1

The defect report is a crucial document used to record and track defects identified during the testing process of the Vishva Event Decoration System. It provides detailed information about each defect, including its description, severity, priority, steps to reproduce, and current status.

This report helps the development and testing teams to understand, prioritize, and resolve issues efficiently. It also ensures effective communication among team members and maintains transparency throughout the defect management process.

Defect ID:	DR_VED_0010
Project Name:	Vishva Event Decoration System
Product:	Web Application
Release Version:	v1.0
Module:	Vendor Registration Module
Detected Build Version:	v1.1
Summary:	System allows unlimited vendor registration attempts without restriction
Description:	While testing the User Registration module of the Vishva Event Decoration System, it was observed that the system does not impose any limit on the number of registration attempts. When a user enters invalid, duplicate, or incomplete information multiple times and repeatedly clicks on the "Register" button, the system continues to process each request without any validation lock, CAPTCHA, delay mechanism, or warning message.
Actual Result:	System allows unlimited registration attempts without any restriction

Expected Result:	System should validate the event date and prevent selection or submission of past dates by displaying an appropriate error message
Severity:	Medium (Functional issue affecting data accuracy)
Priority:	High (Important to fix for correct booking workflow)
Reported By:	Test Engineer
Status:	Open

Chapter 8

Conclusion and Future Scope

8.1 Conclusion:

The Vishva Event Decoration System is developed to simplify the process of managing event decoration services and bookings. The system helps users explore different decoration themes and book events easily through an online platform. It also helps the admin manage decoration services and booking records in an organized way. Overall, the system improves efficiency, saves time, and provides a better experience for both users and administrators.

This system reduces manual work and helps maintain event and customer information in a structured database. It also provides a user-friendly interface for both admin and users to manage event decoration services effectively. The project demonstrates how web-based technology can be used to improve event management and service booking processes.

8.2 Future Scope:

- The system can be developed as a mobile application for easier access.
- Online payment options can be added for event bookings.
- More decoration themes and event services can be included in the system.
- Notification features such as email or SMS alerts can be added for booking updates.
- The system can be expanded to support more users and different types of events.

8.3 Reference and

Bibliography References

- Official documentation of Node.js – https://nodejs.org
- Official documentation of Express.js – https://expressjs.com
- Official documentation of MySQL – https://www.mysql.com
- W3Schools – https://www.w3schools.com

8.4 Bibliography

- W3Schools – Used for learning HTML, CSS, and Bootstrap concepts
- TutorialsPoint – Used for understanding basic web development concepts
- Software Engineering: A Practitioner's Approach – Used for system design and project development concepts
- Visual Studio Code – Used for coding and implementation of the project